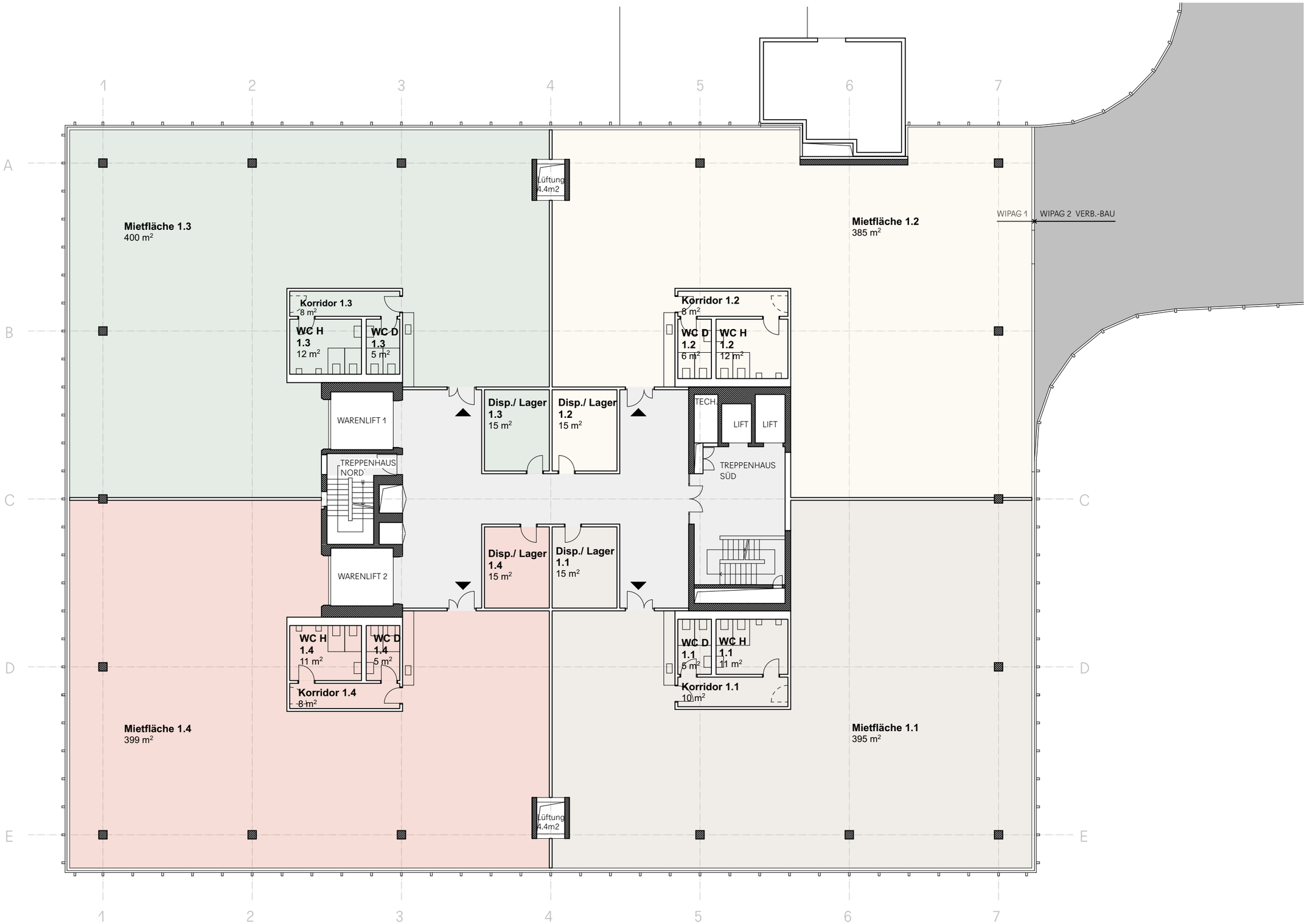

1. Obergeschoss - 4 Mietflächen

Geschäftshaus WiPAG I, Zürcherstrasse 204e, 9014 St.Gallen

0 5 10

1:200